

# Martello®

ADDRESS  
Titchen's Lane, Tiverton, EX16 8BJ

RESIDENTIAL  
Mines and Minerals

REFERENCE  
MM/METALLIFEROUS-CMC/GREEN/20260513-01

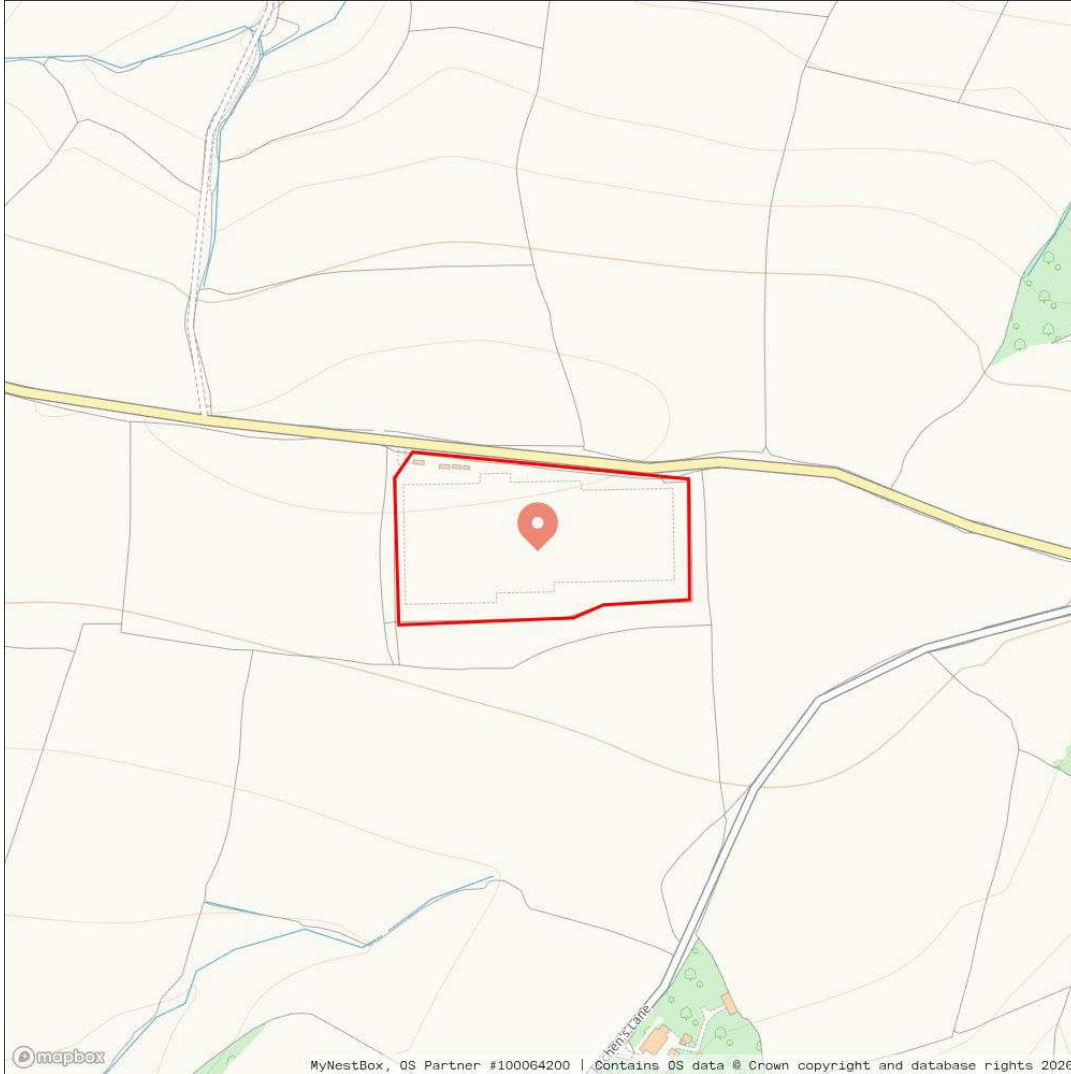

## NO ACTION REQUIRED

**COAL MINING**  
NO ISSUES [Page 3 →](#)

**NON-COAL MINING**  
NO ISSUES [Page 11 →](#)

**CON29M**  
FOR INFORMATION ONLY [Page 6 →](#)

**NON-COAL MINING Q&A**  
NO ISSUES [Page 13 →](#)



[Try our interactive report ↗](#)

[Terms & Conditions ↗](#)

# Summary

## Mines and Minerals

### COAL MINING NO ISSUES

- RECORDED UNDERGROUND WORKINGS
- PROBABLE UNDERGROUND WORKINGS
- PRESENT UNDERGROUND COAL MINING
- FUTURE UNDERGROUND COAL MINING
- MINE ENTRANCES
- GEOLOGICAL DISTURBANCES
- PAST OPENCAST COAL MINING
- PRESENT OPENCAST COAL MINING
- FUTURE OPENCAST COAL MINING
- SUBSIDENCE CLAIMS
- MINE GAS
- COAL MINING RELATED HAZARDS

### CON29M FOR INFORMATION ONLY

- Q1. PAST UNDERGROUND COAL MINING
- Q2. PRESENT UNDERGROUND COAL MINING
- Q3. FUTURE UNDERGROUND COAL MINING
- Q4. SHAFTS AND ADITS (MINE ENTRIES)
- Q5. COAL MINING GEOLOGY
- Q6. PAST OPENCAST COAL MINING
- Q7. PRESENT OPENCAST COAL MINING
- Q8. FUTURE OPENCAST COAL MINING
- Q9. COAL MINING SUBSIDENCE CLAIMS
- Q10. MINE GAS EMISSIONS
- Q11. EMERGENCY SURFACE HAZARD CALL OUT INCIDENTS

### NON-COAL MINING NO ISSUES

- METALLIFEROUS
- BALL & CHINA CLAY
- BRINE
- LIMESTONE
- CHALK
- IRON
- BUILDING STONE
- EVAPORITES

### NON-COAL MINING Q&A NO ISSUES

- Q1. SUBSIDENCE LIABILITY
- Q2. UNDERGROUND MINING
- Q3. CURRENT MINING ACTIVITIES
- Q4. INSURANCE AND MORTGAGE LENDING
- Q5. HISTORIC SURFACE MINERAL WORKINGS

# Coal Mining

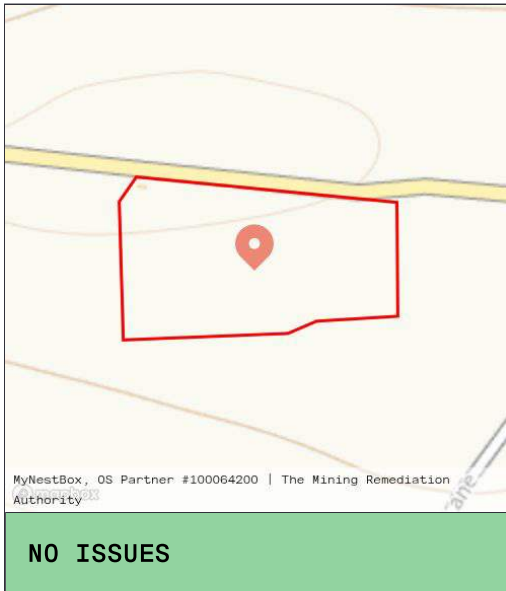

## RECORDED UNDERGROUND WORKINGS

The property is not within the zone of likely physical influence of any past shallow underground workings. The risk of surface subsidence resulting from underground mining is low or very low. Deep underground workings, shown on the map if present, pose negligible risk.

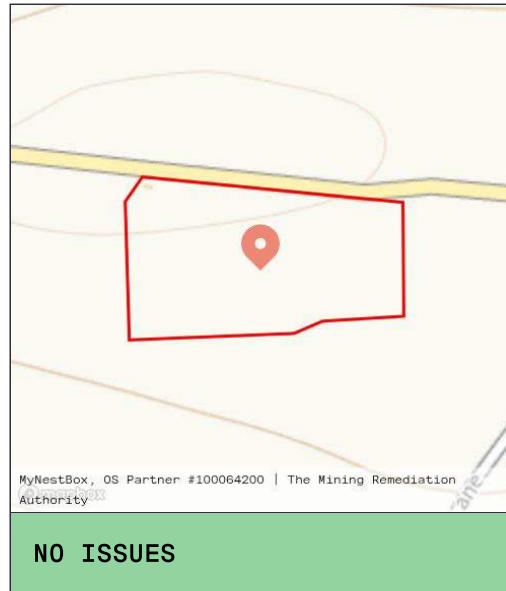

## PROBABLE UNDERGROUND WORKINGS

There are no past probable underground workings or outcrops on the property. The risk of surface subsidence resulting from probable underground mining is likely low or very low.

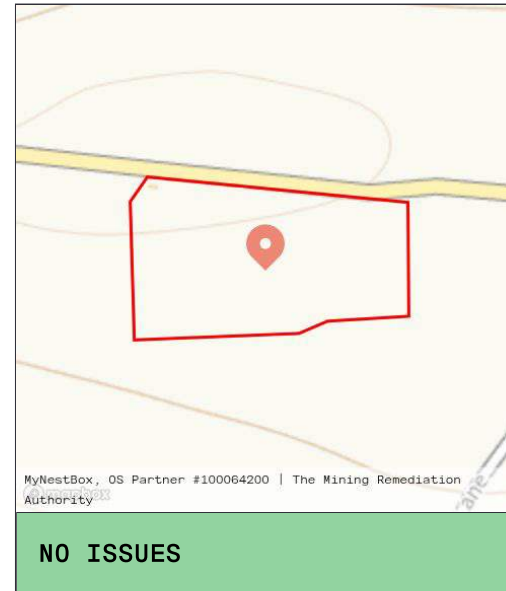

## PRESENT UNDERGROUND COAL MINING

The property is not within an area where underground mining or coal gasification is presently active. The risk of surface instability and noise and nuisance is likely low or very low.

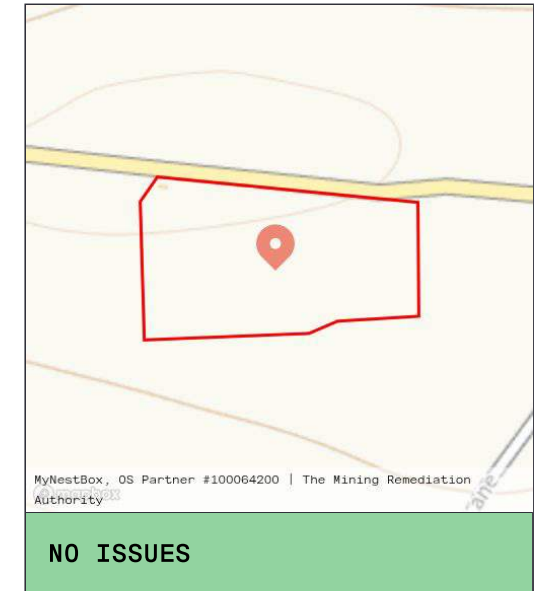

## FUTURE UNDERGROUND COAL MINING

The property is not within an area where underground mining or coal gasification is licensed or under consideration. The risk of surface instability and noise and nuisance is likely low or very low.

# Coal Mining

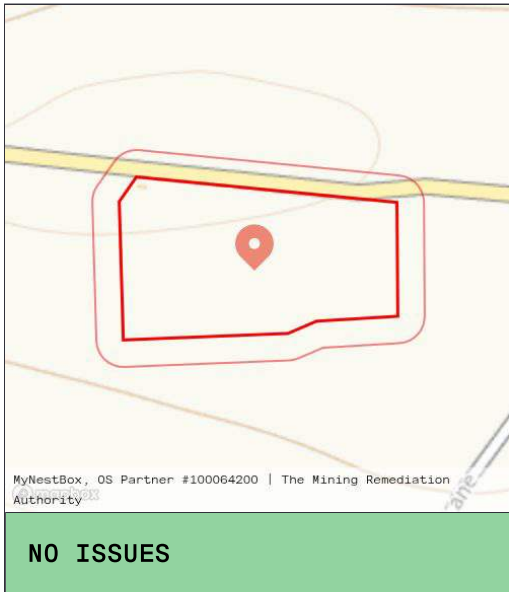

## MINE ENTRANCES

The property is more than 20 metres from an untreated mine entrance. There are no treated mine entrances within or adjacent to the property bounds. The risk of surface instability is likely low or very low.

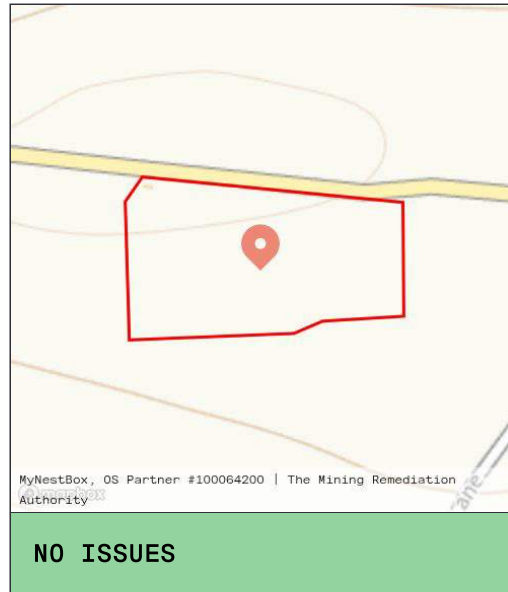

## GEOLOGICAL DISTURBANCES

There are no recorded geological faults, fissures or lines of weakness associated with coal mining on the property. The risk to surface instability is likely low or very low.

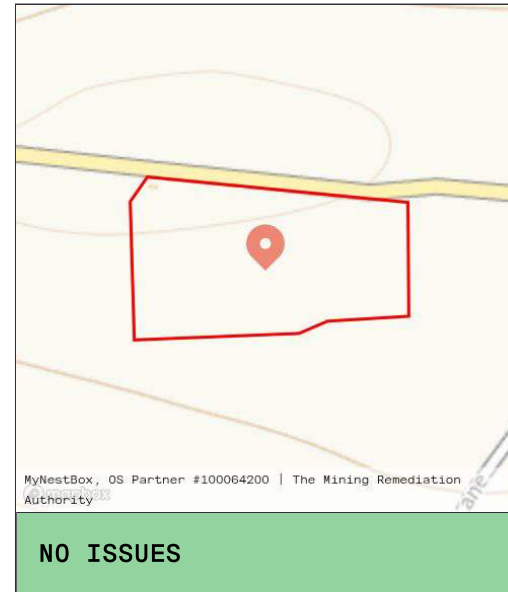

## PAST OPENCAST COAL MINING

There are no recorded past opencast (surface) coal mining sites on the property. The risk of instability or settlement resulting from poor backfilling is likely low or very low.

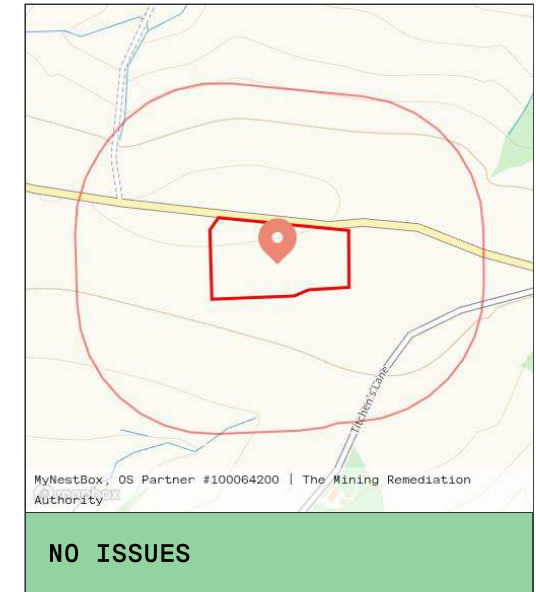

## PRESENT OPENCAST COAL MINING

The property is more than 200 metres from an active licensed opencast coal mining site. The risk of exposure to dust, noise, vibration and ground movement is likely low or very low.

# Coal Mining

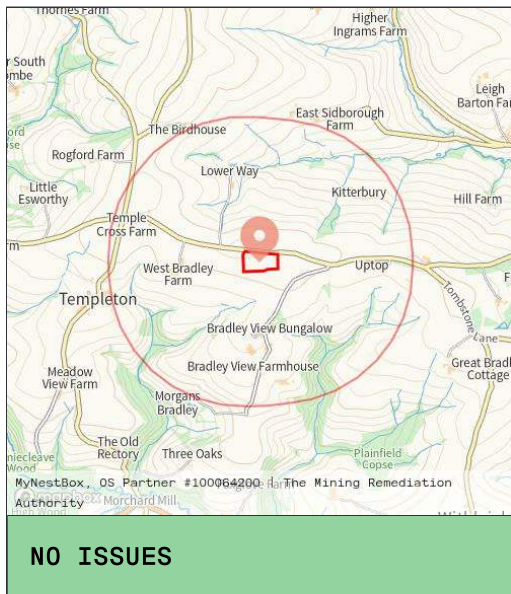

## FUTURE OPENCAST COAL MINING

The property is more than 800 metres from a site that is under consideration for a future opencast coal mining licence. The risk of exposure to dust, noise, vibration and ground movement is likely low or very low.

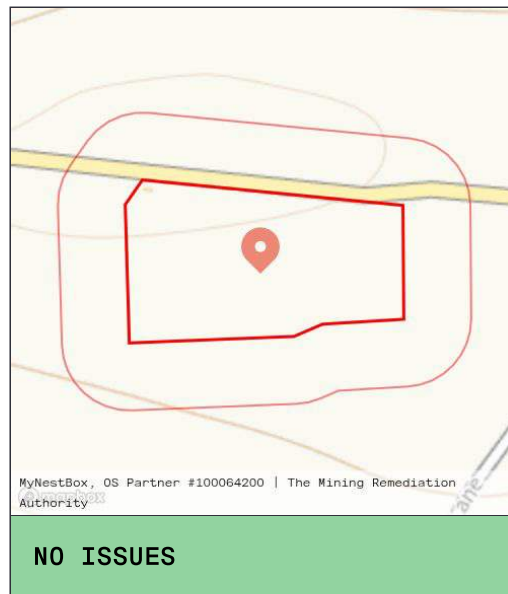

## SUBSIDENCE CLAIMS

There are no recorded claims within 50 metres of the property. The risk to surface instability is likely low or very low.

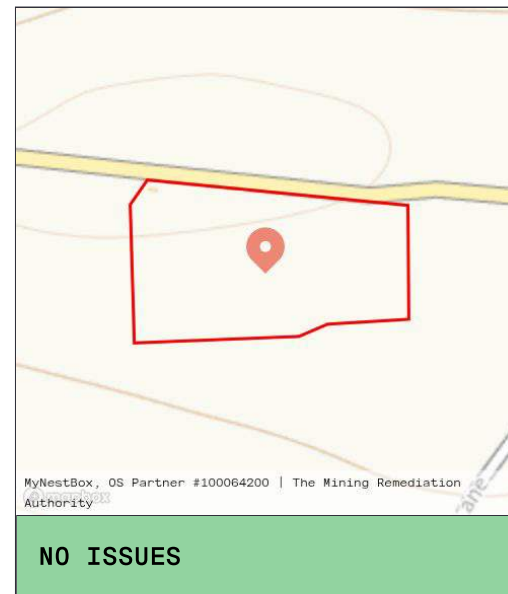

## MINE GAS

There are no recorded mine gas emissions on the property. The risk to surface instability and human health is likely low or very low.

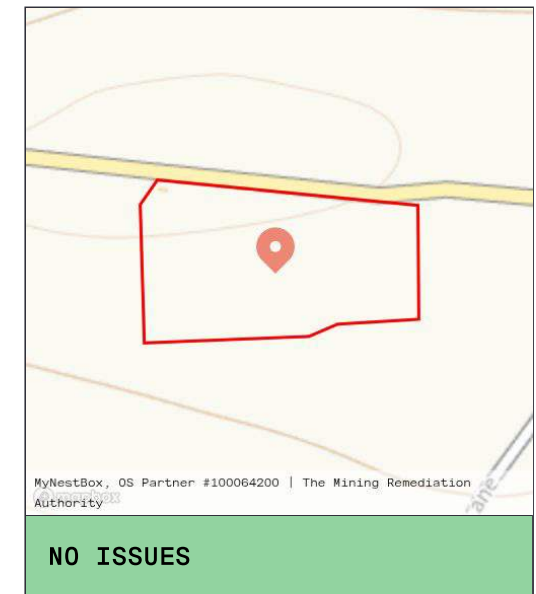

## COAL MINING RELATED HAZARDS

There are no recorded coal mining related hazards on the property and the property does not lie within a coal mining reporting area. The risk of future subsidence or collapse associated with coal mining is considered low or very low.

# CON29M

These enquiries are the Law Society's CON29M Coal Mining search enquiries and are used with permission of the Law Society.

The Law Society's CON29M Coal Mining search enquiries are protected by copyright owned by the Law Society of 113 Chancery Lane, London WC2A 1PL. The Law Society has no responsibility for information provided in response to CON29M Coal Mining search enquiries within this report or otherwise.

## Q1. PAST UNDERGROUND COAL MINING

IS THE PROPERTY WITHIN THE ZONE OF LIKELY PHYSICAL INFLUENCE ON THE SURFACE OF PAST UNDERGROUND COAL WORKINGS?

- The property is not within the zone of likely physical influence of underground coal mine workings.
- The property is not within an area that could be affected by historic unrecorded shallow underground mining.

**FOR INFORMATION ONLY**

The Mining Remediation Authority

## Q2. PRESENT UNDERGROUND COAL MINING

IS THE PROPERTY WITHIN THE ZONE OF LIKELY PHYSICAL INFLUENCE ON THE SURFACE OF PRESENT UNDERGROUND COAL WORKINGS?

The property is not within the zone of physical influence of any present underground coal workings.

**FOR INFORMATION ONLY**

The Mining Remediation Authority

### Q3. FUTURE UNDERGROUND COAL MINING

(A) IS THE PROPERTY WITHIN ANY GEOGRAPHICAL AREA FOR WHICH THE COAL AUTHORITY IS DETERMINING WHETHER TO GRANT A LICENCE TO REMOVE BY UNDERGROUND METHODS? (B) IS THE PROPERTY WITHIN ANY GEOGRAPHICAL AREA FOR WHICH A LICENCE TO REMOVE COAL BY UNDERGROUND METHODS HAS BEEN GRANTED? (C) IS THE PROPERTY WITHIN THE ZONE OF LIKELY PHYSICAL INFLUENCE ON THE SURFACE OF PLANNED FUTURE UNDERGROUND COAL WORKINGS? (D) HAS ANY NOTICE OF PROPOSALS RELATING TO UNDERGROUND COAL MINING OPERATIONS BEEN GIVEN UNDER SECTION 46 OF THE COAL MINING SUBSIDENCE ACT 1991?

- The property is not situated within the geographical area of a coal mining site where a licence for future coal extraction by underground methods or by coal gasification is under consideration.
- The property is not situated within the geographical area of a coal mining site where a licence for future coal extraction by underground methods or by coal gasification has been granted.
- The property is not within the zone of likely physical influence of planned future underground coal workings.
- The Coal Authority has not issued any notices under Section 46.

**FOR INFORMATION ONLY**

The Mining Remediation Authority

### Q4. SHAFTS AND ADITS (MINE ENTRIES)

ARE THERE ANY SHAFTS AND ADITS OR OTHER ENTRIES TO UNDERGROUND COAL MINE WORKINGS WITHIN THE PROPERTY OR WITHIN 20 METRES OF THE BOUNDARY OF THE PROPERTY?

There are no mine entries within the property or within 20 metres of the property boundary.

\* indicates diameter is assumed

**FOR INFORMATION ONLY**

The Mining Remediation Authority

**Q5. COAL MINING GEOLOGY**

IS THERE ANY RECORD OF ANY FAULT OR OTHER LINE OF WEAKNESS DUE TO COAL MINING AT THE SURFACE WITHIN THE BOUNDARY OF THE PROPERTY THAT HAS MADE THE PROPERTY UNSTABLE?

The property is not situated on a recorded geological fault, fissure or line of weakness associated with coal mining.

**FOR INFORMATION ONLY**

The Mining Remediation Authority

**Q6. PAST OPENCAST COAL MINING**

IS THE PROPERTY SITUATED WITHIN THE GEOGRAPHICAL BOUNDARY OF AN OPENCAST SITE FROM WHICH COAL HAS BEEN REMOVED IN THE PAST BY OPENCAST METHODS?

The property is not situated within the geographical boundary of a recorded past opencast (surface) coal mining site.

**FOR INFORMATION ONLY**

The Mining Remediation Authority

**Q7. PRESENT OPENCAST COAL MINING**

IS THE PROPERTY WITHIN 200 METRES OF THE BOUNDARY OF AN OPENCAST SITE FROM WHICH COAL IS BEING REMOVED BY OPENCAST METHODS?

The property is not situated within 200 metres of the geographical boundary of a recorded present opencast coal mining site.

**FOR INFORMATION ONLY**

The Mining Remediation Authority

**Q8. FUTURE OPENCAST COAL MINING**

(A) IS THE PROPERTY WITHIN 800 METRES OF THE BOUNDARY OF AN OPENCAST SITE FOR WHICH THE COAL AUTHORITY ARE DETERMINING WHETHER TO GRANT A LICENCE TO REMOVE COAL BY OPENCAST METHODS? (B) IS THE PROPERTY WITHIN 800 METRES OF THE BOUNDARY OF AN OPENCAST SITE FOR WHICH A LICENCE TO REMOVE COAL BY OPENCAST METHODS HAS BEEN GRANTED?

The property is not situated within 800 metres of any opencast (surface) site where a licence for future coal extraction by opencast methods is under consideration or has been granted.

**FOR INFORMATION ONLY**

The Mining Remediation Authority

**Q9. COAL MINING SUBSIDENCE CLAIMS**

(A) HAS ANY DAMAGE NOTICE OR CLAIM FOR ALLEGED COAL MINING SUBSIDENCE DAMAGE TO THE PROPERTY BEEN GIVEN, MADE OR PURSUED SINCE 1ST JANUARY 1994? (B) IN RESPECT OF ANY SUCH NOTICE OR CLAIM HAS THE RESPONSIBLE PERSON GIVEN NOTICE AGREEING THAT THERE IS A REMEDIAL OBLIGATION OR OTHERWISE ACCEPTED THAT A CLAIM WOULD LIE AGAINST HIM? (C) IN RESPECT OF ANY SUCH NOTICE OR ACCEPTANCE HAS THE REMEDIAL OBLIGATION OR CLAIM BEEN DISCHARGED? (D) DOES ANY CURRENT "STOP NOTICE" DELAYING THE START OF REMEDIAL WORKS OR REPAIRS AFFECT THE PROPERTY? IF YES, SUPPLY THE DATE OF THE NOTICE. (E) HAS ANY REQUEST BEEN MADE UNDER SECTION 33 OF THE 1991 ACT TO EXECUTE PREVENTIVE WORKS BEFORE COAL IS WORKED, WHICH WOULD PREVENT THE OCCURRENCE OR REDUCE THE EXTENT OF SUBSIDENCE DAMAGE TO ANY BUILDINGS, STRUCTURES OR WORKS AND, IF YES, HAS ANY PERSON WITHHELD CONSENT OR FAILED TO COMPLY WITH ANY SUCH REQUEST TO EXECUTE PREVENTIVE WORKS?

- The Coal Authority has no record of any subsidence damage claim made to the property or within 50 metres of the property boundary since 1st January 1994.
- There is no record of a notice or claim affecting the property.
- There is no record of a notice or claim affecting the property.
- There is no record of a stop notice affecting the property.
- There is no record of a request for preventive works under Section 33 of the Coal Mining Subsidence Act 1991 affecting the property.

**FOR INFORMATION ONLY**

The Mining Remediation Authority

**Q10. MINE GAS EMISSIONS**

DOES THE COAL AUTHORITY HAVE RECORD OF ANY MINE GAS EMISSION WITHIN THE BOUNDARY OF THE PROPERTY BEING REPORTED THAT SUBSEQUENTLY REQUIRED ACTION BY THE AUTHORITY TO MITIGATE THE EFFECTS OF THE MINE GAS EMISSION?

The Coal Authority has no record of any mine gas emissions requiring action within the boundary of the property.

**FOR INFORMATION ONLY**

The Mining Remediation Authority

**Q11. EMERGENCY SURFACE HAZARD CALL OUT INCIDENTS**

HAVE THE COAL AUTHORITY CARRIED OUT ANY WORK ON OR WITHIN THE BOUNDARIES OF THE PROPERTY FOLLOWING A REPORT OF AN ALLEGED HAZARD RELATED TO COAL MINING UNDER THE AUTHORITY'S EMERGENCY SURFACE HAZARD CALL OUT PROCEDURES?

The Coal Authority has not conducted emergency surface hazard remediation work on any coal mining related hazards within the boundary of the property.

**FOR INFORMATION ONLY**

The Mining Remediation Authority

# Non-Coal Mining



MyNestBox, OS Partner #100064200 | Includes information provided by Cornwall Mining Consultants and The Mining Remediation Authority. Derived from British Geological Survey materials @ UKRI 2026, licensed under the Open Government Licence v3.0. Derived from BGS Digital Data under Licence No. DRA/MNB/MAY2023 British Geological Survey @ UKRI. All rights reserved.

**NO ISSUES**

## METALLIFEROUS

The property does not lie in close proximity to any known historic metalliferous mining activity and we have not identified any specific hazards that might cause ground instability. The likelihood that metalliferous mining subsidence might impact the property is low.



MyNestBox, OS Partner #100064200 | Includes information derived from publicly available local authority sources. Derived from British Geological Survey materials @ UKRI 2026, licensed under the Open Government Licence v3.0. Derived from BGS Digital Data under Licence No. DRA/MNB/MAY2023 British Geological Survey @ UKRI. All rights reserved.

**NO ISSUES**

## BALL & CHINA CLAY

The property is not located within an area where China Clay or Ball Clay extraction is known to have occurred. There is no evidence of historic underground workings at this location. The potential for difficult ground conditions associated with clay mining is unlikely.



MyNestBox, OS Partner #100064200 | Derived from BGS Digital Data under Licence No. DRA/MNB/MAY2023 British Geological Survey @ UKRI. All rights reserved. Derived from British Geological Survey materials @ UKRI 2026, licensed under the Open Government Licence v3.0. Includes information derived from publicly available boundary data published by the Cheshire Brine Subsidence Compensation Board

**NO ISSUES**

## BRINE

The property is not located within an area where brine extraction or underground salt mining is known to have occurred. The potential for difficult ground conditions associated with historic brine extraction is unlikely.

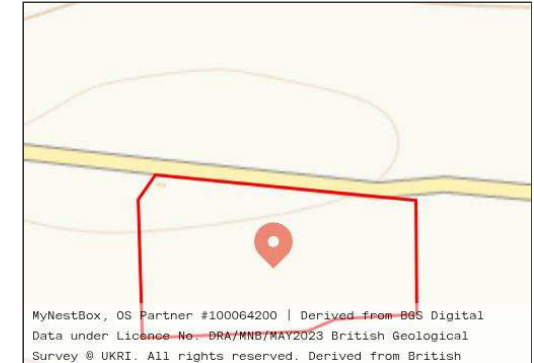

MyNestBox, OS Partner #100064200 | Derived from BGS Digital Data under Licence No. DRA/MNB/MAY2023 British Geological Survey @ UKRI. All rights reserved. Derived from British Geological Survey materials @ UKRI 2026, licensed under the Open Government Licence v3.0. Includes information provided by The Mining Remediation Authority. Contains OS data @ Crown copyright and database right 2026 Contains Royal Mail data @ Royal Mail copyright and database right 2026 Source: Office for National Statistics licensed under the Open Government Licence v3.0

**NO ISSUES**

## LIMESTONE

The property is not located within an area where underground limestone mining is known to have occurred. The potential for difficult ground conditions associated with historic limestone extraction is unlikely.

# Non-Coal Mining

SUMMARY ↑

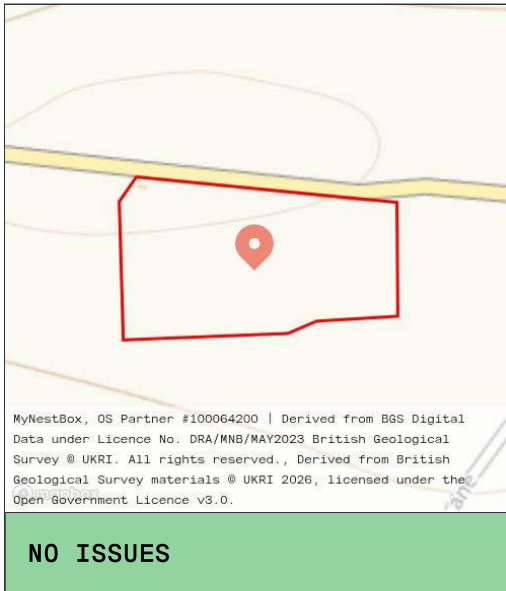

## CHALK

The property is not located within an area where underground chalk workings are known. The potential for difficult ground conditions is unlikely.



## IRON

The property is not located within an area where underground iron mining is known to have occurred. The potential for difficult ground conditions is unlikely.

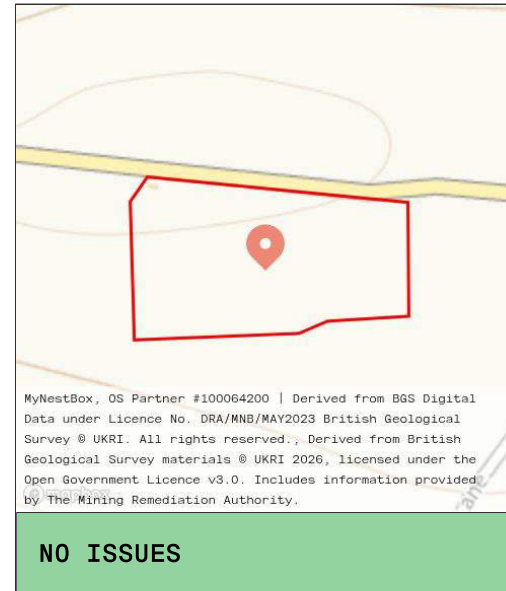

## BUILDING STONE

The property is not within an area where underground building stone workings are known. The potential for difficult ground conditions associated with underground extraction is unlikely.

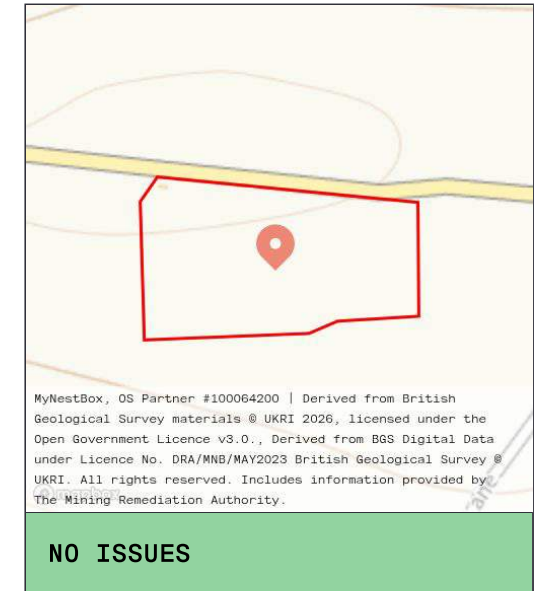

## EVAPORITES

The property is not located within an area where underground evaporite mining is known. The potential for difficult ground conditions associated with historic dissolution or extraction is unlikely.

# Non-Coal Mining Q&A

## Q1. SUBSIDENCE LIABILITY

WHO IS LIABLE FOR SUBSIDENCE-RELATED DAMAGE TO THE PROPERTY?

**NO ISSUES**

Owner liability - No mining-related compensation or remediation schemes are identified. Liability for subsidence-related damage would typically rest with the property owner.

Includes information provided by Cornwall Mining Consultants, Derived from British Geological Survey materials © UKRI 2026, licensed under the Open Government Licence v3.0., and Includes information derived from publicly available boundary data published by the Cheshire Brine Subsidence Compensation Board

## Q2. UNDERGROUND MINING

ARE THERE ANY RECORDS OF UNDERGROUND MINING WITHIN 50 METRES OF THE PROPERTY?

**NO ISSUES**

No records of underground mining features are identified within 50 metres of the property. This section does not consider exposure from coal mining.

Derived from BGS Digital Data under Licence No. DRA/MNB/MAY2023 British Geological Survey © UKRI. All rights reserved.

## Q3. CURRENT MINING ACTIVITIES

IS THERE ANY RECORD OF CURRENT MINING ACTIVITIES WITHIN 200 METRES OF THE PROPERTY?

**NO ISSUES**

Our records do not show active or permitted mineral extraction within 200m. Please review the local plan to identify any further records.

Includes information provided by Cornwall Mining Consultants, Derived from British Geological Survey materials © UKRI 2026, licensed under the Open Government Licence v3.0., Includes information derived from publicly available boundary data published by the Cheshire Brine Subsidence Compensation Board, © 2026 Searchland, and Derived from BGS Digital Data under Licence No. DRA/MNB/MAY2023 British Geological Survey © UKRI. All rights reserved.

**Q4. INSURANCE AND MORTGAGE LENDING**

COULD MINING-RELATED RISK AFFECT BUILDINGS INSURANCE OR MORTGAGE LENDING?

**NO ISSUES**

No mining-related factors have been identified that would typically affect buildings insurance or mortgage lending, based on the data assessed in this report.

Includes information provided by Cornwall Mining Consultants, Derived from British Geological Survey materials © UKRI 2026, licensed under the Open Government Licence v3.0., Includes information derived from publicly available boundary data published by the Cheshire Brine Subsidence Compensation Board, and Derived from BGS Digital Data under Licence No. DRA/MNB/MAY2023 British Geological Survey © UKRI. All rights reserved.

**Q5. HISTORIC SURFACE MINERAL WORKINGS**

ARE THERE ANY RECORDS OF HISTORIC SURFACE MINERAL WORKINGS WITHIN 50 METRES OF THE PROPERTY?

**NO ISSUES**

- No recorded surface mineral workings (quarries or pits) are identified within 50 metres of the property based on available data.
- Unrecorded or undocumented workings may exist; however, the likelihood of difficult ground conditions associated with infilled surface workings at this location is considered low.

Derived from BGS Digital Data under Licence No. DRA/MNB/MAY2023 British Geological Survey © UKRI. All rights reserved.

# Important Consumer Protection Information

This search has been produced by MyNestBox Limited (trading as Martello), 3 Wraxall Piece, Green Lane, Failand, Bristol, BS8 3TW, [hello@martello.app](mailto:hello@martello.app) which is registered with the Property Codes Compliance Board (PCCB) as a subscriber to the Search Code. The PCCB independently monitors how registered search firms maintain compliance with the Code.

## THE SEARCH CODE

- Provides protection for homebuyers, sellers, estate agents, conveyancers and mortgage lenders who rely on the information included in property search reports undertaken by subscribers on residential and commercial property within the United Kingdom.
- Sets out minimum standards which firms compiling and selling search reports must meet.
- Promotes the best practice and quality standards within the industry for the benefit of consumers and property professionals.
- Enables consumers and property professionals to have confidence in firms which subscribe to the code, their products and services

By giving you this information, MyNestBox Limited (trading as Martello) is confirming that they keep to the principles of the Code. This provides important protection for you.

## THE CODE'S CORE PRINCIPLES

Firms which subscribe to the Search Code will:

- Display the Search Code logo prominently on their search reports.
- Act with integrity and carry out work with due skill, care and diligence.
- At all times maintain adequate and appropriate insurance to protect consumers.
- Conduct business in an honest, fair and professional manner.
- Handle complaints speedily and fairly.
- ensure that products and services comply with industry registration rules and standards and relevant laws.
- Monitor their compliance with the Code.

## COMPLAINTS PROCEDURE

MyNestBox Limited (trading as Martello) is registered with the Property Codes Compliance Board as a subscriber to the Search Code. A key commitment under the Code is that firms will handle any complaints both speedily and fairly. If you want to make a complaint, we will:

- Acknowledge it within 5 working days of receipt.
- Normally deal with it fully and provide a final response, in writing, within 20 working days of receipt.
- Keep you informed by letter, telephone or e-mail, as you prefer if we need more time.
- Provide a final response, in writing, at the latest within 40 working days of receipt.
- Liaise, at your request, with anyone acting formally on your behalf.

If you are not satisfied with our final response, or if we exceed the response timescales, you may refer the complaint to The Property Ombudsman scheme (TPOs): Tel: 01722 333306, <https://www.tpos.co.uk> email: [admin@tpos.co.uk](mailto:admin@tpos.co.uk)  
We will co-operate fully with the Ombudsman during an investigation and comply with his final decision.

Complaints should be sent to:

Head of Business Operations

MyNestBox Limited

3 Wraxall Piece, Green Lane, Failand, Bristol BS8 3TW

Tel: 01172 395 282

[support@martello.app](mailto:support@martello.app)

You can get more information about the PCCB from

[www.propertycodes.org.uk](http://www.propertycodes.org.uk).

PLEASE ASK YOUR SEARCH PROVIDER IF YOU WOULD LIKE A COPY OF THE SEARCH CODE

## PURPOSE OF THIS REPORT

This is a residential report, all of our findings assume that this property is being purchased as a residential property with no agricultural use or planned change of use or significant alterations to the property. Lenders may impose additional conditions or refuse mortgages on properties which have been identified as having high environmental risks. Buyers should always confirm lending conditions before accepting an offer. Due to data use constraints as defined by the Mining Remediation Authority's terms and provisions, we are unable to query or display coal mining features outside the search area which is often, but not always, restricted to the area within the property bounds only.

## BGS DISCLAIMER

Some of the responses contained herein are based on data and information provided by the United Kingdom Research and Innovation (UKRI) or its component body the British Geological Survey (BGS). Your use of any information contained herein which is derived from or based upon such data and information is at your own risk. Neither UKRI nor BGS gives any warranty, condition or representation as to the quality, accuracy or completeness of such information and all liability (including liability for negligence) arising from its use is excluded to the fullest extent permitted by law.

## COAL AUTHORITY DISCLAIMER

This report contains Data provided by the Mining Remediation Authority. Any and all analysis and interpretation of Mining Remediation Authority Data in this report is made by MyNestBox Limited (trading as Martello), and is in no way supported, endorsed or authorised by the Mining Remediation Authority. The use of the data is restricted to the terms and provisions contained in this report. Data reproduced in this report may be the copyright of the Mining Remediation Authority and permission should be sought from MyNestBox Limited (trading as Martello) prior to any re-use.

## NOTICE OF STATUTORY COVER

Under the terms of the Coal Mining Subsidence Act 1991 (as amended by the Coal Industry Act 1994), the Mining Remediation Authority (historically the Coal Authority) or where relevant, a licensed operator, may\* be legally required to undertake remedial action in the event of subsidence damage caused by the removal of coal or support of land during authorised mining activity. Where applicable, this legal safeguard means that affected parties should not ordinarily need to rely on personal insurance or mortgage-related indemnities, nor should they bear associated costs or liabilities.

\*Please note: these statutory provisions do not apply where coal was worked under the grant of a gale within the Forest of Dean, or in other areas of the Hundred of St. Briavels, Gloucestershire.

Additionally, the Mining Remediation Authority operates a dedicated Public Safety and Subsidence service, available 24 hours a day, 7 days a week, which responds to coal mining-related hazards, including ground collapses or the exposure of mine shafts and other historic features. More information is available at: <https://www.groundstability.com>, or by contacting the 24/7 emergency helpline on 01623 646 333.

## COAL MINING RISK REPORT LEGAL INDEMNITY POLICY

In the unlikely event that there are data inaccuracies in this Coal Mining Risk Report, you are protected against any reduction in the open market value of the property as well as the costs of altering or demolishing all or any part of the property, rectifying the covered risk, or expenses taken to defend any action at law or otherwise. This indemnity policy is provided by Aviva and offers a cover limit up to a total value of £1,000,000 per property. If you need to make a claim, please contact Martello at [support@martello.app](mailto:support@martello.app) or call us on 0117 2395 282. Note that claims are subject to the terms and conditions of the policy which can be found at [Policy PDF](#).

## CMC DISCLAIMER

The South West Metal Mining search produced by Cornwall Mining Consultants (CMC) evaluates the subsidence risk from the extraction of metalliferous minerals in Cornwall, Devon, Somerset and West Wiltshire only. It cannot be relied upon to indicate risk from clay, stone, coal, oil or other non-metalliferous extraction, or for any resource outside of this area. It has been produced following a search and review of the extensive collection of abandoned mine plans, maps, records and archives belonging to CMC and from this material CMC has endeavoured to provide as accurate a report as possible. However, considering that such records may not be wholly complete or accurate, CMC accept no liability for any inaccuracies or omissions with respect to those records. Any metalliferous mining features described are applicable to the subject property only, the location or boundaries of which have been approved by the client in instructing this report. CMC are not liable for any erroneous or omitted information as portrayed on any plan or property boundary supplied to us. The South West Metal Mining result presented in this report is valid only for the current transaction and cannot be relied upon for future transactions. The Client accepts the anticipated mining subsidence risk may change over time as new information and techniques become available and that and a different result may be returned in the future. The report must not be relied upon for neighbouring properties, as any adjacent mining features may have been omitted for clarity. CMC shall be under no liability whatsoever to any party unconnected to the commissioning and fee paid for this report or any undisclosed third party. We have not visited the property unless stated.

## CONTACT MARTELLO

If you have any questions about the findings in this report please contact the Martello customer support team by email: [support@martello.app](mailto:support@martello.app), or by phone: 0117 2395 282 and we'll be happy to help.

# South West Metal Mining Certificate

Property Address: Titchen's Lane, Tiverton, EX16 8BJ  
Customer Reference: MM/METALLIFEROUS-CMC/GREEN/20260513-01  
Certificate Date: 13 May 2026

## South West Metal Mining Assessment<sup>1</sup>

This certificate has been prepared by Cornwall Mining Consultants following a comprehensive review of their unique historic metalliferous mining archive covering the South West region. Our research identifies the recorded mining subsidence hazards, and our specialist team interpret this to predict unrecorded hazards wherever possible in order to provide the highest level of protection for the client. Our property-specific assessment identifies and appraises a wide range of mining subsidence hazards that might impact the subject property including shafts, adits, surface and underground workings and mining-related subsidence events.



LOW

Our enhanced checks have not identified any metalliferous mining hazards that might cause ground instability and the transaction may proceed. No further action is required.

### Historic Mining Hazard Checks:

- |   |  |  |   |  |  |
|---|--|--|---|--|--|
| <input checked="" type="checkbox"/> MineScanner®    | <input checked="" type="checkbox"/> Suspected Shafts | <input checked="" type="checkbox"/> Subsidence             | <input checked="" type="checkbox"/> Suspected Mineral Lodes | <input type="checkbox"/> Elvan Dykes   | <input type="checkbox"/> CMC Site Work |
| <input checked="" type="checkbox"/> CMC Mine Index  | <input checked="" type="checkbox"/> Adit Portals     | <input checked="" type="checkbox"/> Surface Workings       | <input checked="" type="checkbox"/> Mine Waste              | <input type="checkbox"/> Crosscourses  | <input type="checkbox"/> SecureShaft™  |
| <input checked="" type="checkbox"/> Recorded Shafts | <input checked="" type="checkbox"/> Adits            | <input checked="" type="checkbox"/> Recorded Mineral Lodes | <input checked="" type="checkbox"/> Tin Streaming           | <input type="checkbox"/> Deep Workings |  |

Search by: CMC

Checked by: CMC

*We do not always complete all checks if we have evidence that a risk is present that cannot be mitigated with the remaining checks.*



CORNWALL  
MINING  
CONSULTANTS