



Sample Site, Sample Street, Anytown, UK



Reference:
Sample_Homescreen

Grid reference:
123456 123456

Your reference:
Sample_Homescreen

Date:
18 March 2026

Consultant's guidance and recommendations inside.



Customer Support

info@groundsure.com

Professional opinion

Key results

✔ No significant environmental risks have been identified

Please review all report content, as relevance may vary depending on a client's specific circumstances.



Contaminated land

Passed

Page 2 →



Flooding

Low-Moderate

Page 3 →



© Crown copyright and database rights 2026. Ordnance Survey® licence AC0000824534

Other results

Review recommendations



Ground stability

Identified

Page 9 →



Radon

Passed

Page 11 →



Planning constraints

Not identified

Page 12 →



Planning applications

Identified

Page 12 →



Energy

Identified

Page 13 →



Transportation

Identified

Page 14 →

A full assessment of these features is available in our [Planning report](#) and our [Energy & Transportation report](#). Contact Groundsure or your search provider for further details.

✔ Your site search is covered!

Need a more detailed breakdown of your screening results?

Homescreen runs initial screeners for Planning applications, Energy, and Transportation risks. To get a full data breakdown purchase one of our dedicated reports.

[Purchase dedicated report](#)

Have any questions? Please reach out to your search provider for more details on our report range.



Contaminated land liability ?

Passed

No significant concerns have been identified as a result of the contaminated land searches.



Past land use

Passed

Waste and landfill

Passed

Current/recent land use

Passed

Next steps

Contaminated land liability

None required.



Flooding ?

Low-Moderate

Property's overall risk assessment for river, coastal, surface water and groundwater flooding is low-moderate.

Section links

Building assessment → River & coastal →
Groundwater →

Risk to site

River and coastal flooding	Very Low	
Surface water flooding	Negligible	
Groundwater flooding	Moderate	→
Past flooding	Identified	→
Flood storage areas	Not identified	

Risk to building(s)

Very Low	
Negligible	
Moderate	→
Identified	→
Not identified	

FloodScore™ insurance rating

Compiled by Ambiental, a leading flood risk analysis company. [Click here](#) for details.

Very Low

Next steps

Groundwater Flooding

A risk of groundwater flooding has been identified at the site. This will be more of an issue for properties with a basement or other section below ground. Further guidance on groundwater flooding can be found at <https://knowledge.groundsure.com/factsheet-groundwater-flooding>

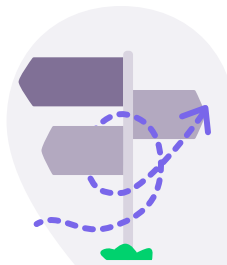

To save you time when assessing the report, we only provide maps and data tables of features within the search radius that we have identified to be of note. These relate to environmental risks that may have liability implications, affect insurance premiums, property values and/or a lender's willingness to lend.

You can view the fully comprehensive library of information we have searched on [page 15](#) →

Flooding

Building assessment ?

This section assesses individual buildings and structures on the site for flood risk based on all main flood sources including river, coastal, surface water, and groundwater. Risk levels shown below may differ from the overall site risk, particularly where terrain or drainage affects buildings differently.

Section links

- [Building assessment](#) → [River & coastal](#) →
- [Groundwater](#) →

[Back to section summary](#) →

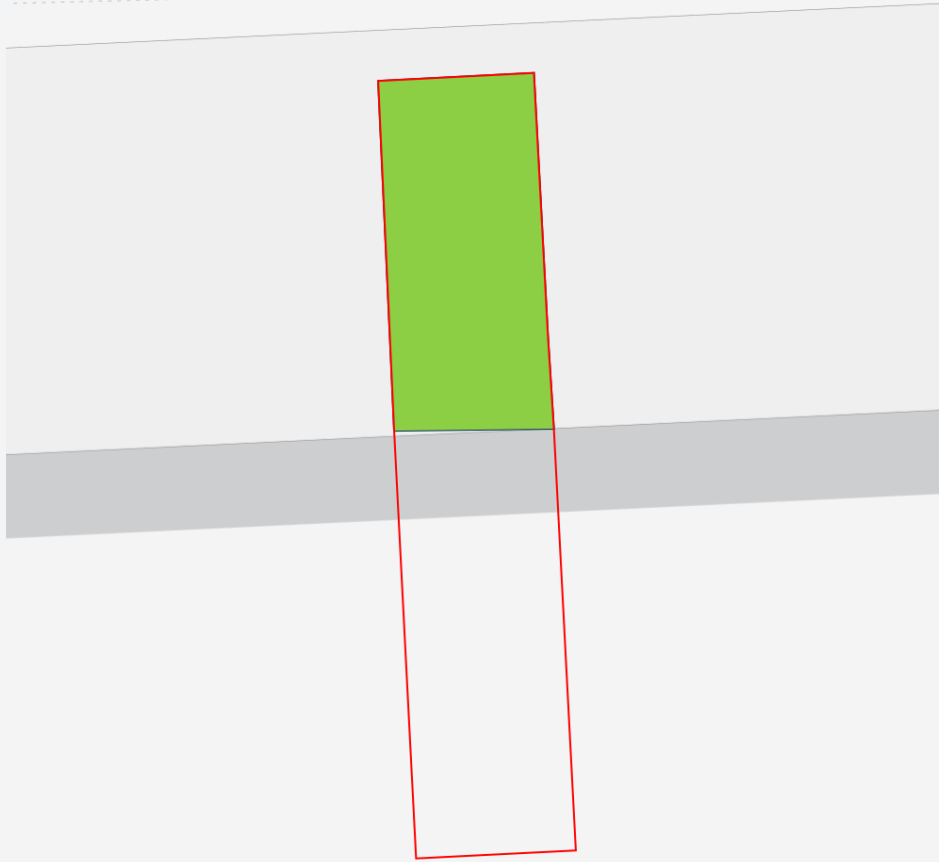

- Site Outline
 - Building(s) ⋯ Structure(s)
- Search buffers in metres (m)

Overall risk:

- High
- Moderate-High
- Moderate
- Low-Moderate
- Low
- Negligible

© Crown copyright and database rights 2026. Ordnance Survey® licence AC0000824534

Flood risk for each building (and other significant structures) at the site (those indicated on the map above) has been assessed using authoritative flood data alongside the Ordnance Survey® National Geographic Database. Further information on the limitations of this data and how it is collected can be found here <https://knowledge.groundsure.com/searches-flooding>.

This assessment considers data on river and coastal flooding, historical flood events, and flood defences provided by the Environment Agency / Natural Resources Wales, and surface water and groundwater flooding from Ambiantal Risk Analytics. In Scotland, Ambiantal Risk Analytics additionally provides the river and coastal flood models.

Description / Location	Overall risk	Rivers & coastal	Surface water	Groundwater	Historical flood (at location)	Flood defences (at location)
Mid-Terrace House 548108, 179329	Low-Moderate	Very Low	Negligible	Moderate	Yes	Yes

Flooding

Risk of flooding from rivers and the sea ?

Very Low

This section provides an indication of where there are flood risks originating from rivers and/or the sea. Rivers may break their banks following high rainfall and the sea level may rise as a result of high tides or extreme weather.

Section links

[Back to section summary](#) →

Building assessment →

[River & coastal](#) →

Groundwater →

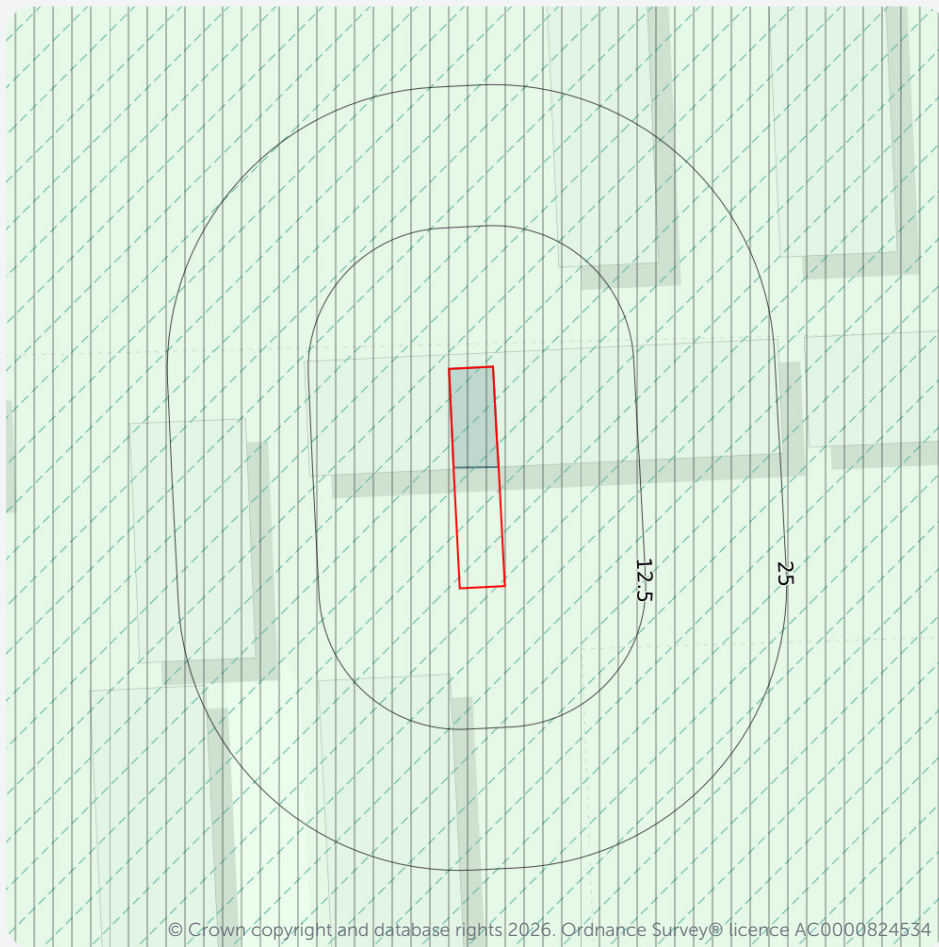

— Site Outline Main building

— Other building(s) Structure(s)

Search buffers in metres (m)

River and coastal flooding:

High

Medium

Low

Very Low

Historical Flood Events

Areas Used for Flood Storage

Reduced river/sea flooding risk due to defences

Flood Defences

© Crown copyright and database rights 2025. Ordnance Survey® licence AC0000824534

Historical flood areas

Historic flooding is recorded at the property.

A record of a flood in previous years does not mean that an area will flood again, especially as this information does not take account of flood management schemes and improved flood defences. In addition, the presence of a historical flood where a building is currently identified does not mean that this building has flooded in the past. The dates of construction have not been taken into consideration.

Equally, the absence of a historic flood event for an area does not mean that the area has never flooded, but only that it doesn't appear in Environment Agency/Natural Resources Wales data. This information is collated from a database showing the individual footprint of every recorded historic flood. Please note this doesn't include records held by individual local offices.

As flood risks may or may not have changed, this requires further investigation.



Distance	Direction	Date of Flood	Flood Source	Flood Cause	Type of Flood
0	on site	1953-01-31 1953-02-01	Sea	Operational failure/breach of defence	Tidal

Flood defences

Reduction in Risk of Flooding from Rivers and Sea due to Defences

The property is located in an area whereby the risk of flooding from rivers or sea is reduced due to the presence of flood defences. These areas would flood if the defence were not present, but may not do so as it is.

We recommend discussing all flood defence in place as part of your discussions with insurance providers.

Details of flood defences and any areas of reduced river/sea flooding risk due to defences can be seen on the Risk of Flooding from Rivers and the Sea Map.

Flooding

Groundwater flooding ?

Moderate

This section provides details of where there are flood risks originating from rising groundwater. It occurs as excess water emerges at the ground surface or within underground structures such as basements.

Section links

[Back to section summary](#) →

[Building assessment Groundwater](#) → [River & coastal](#) →

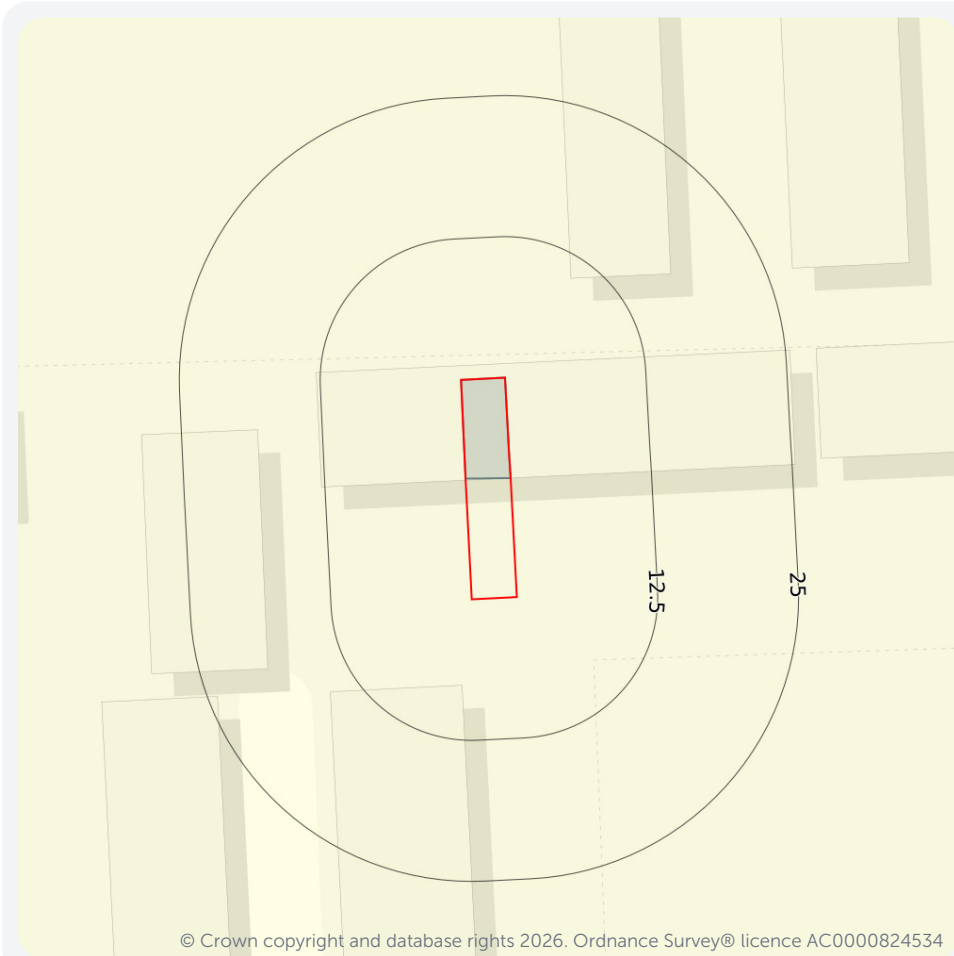

— Site Outline Main building

— Other building(s) Structure(s)

Search buffers in metres (m)

High

Moderate-High

Moderate

Low

Negligible

© Crown copyright and database rights 2026. Ordnance Survey® licence AC0000824534

Risk of groundwater flooding to buildings(s)

Moderate

Groundwater flooding can happen when the water table beneath the ground rises to the surface after prolonged heavy rainfall. Our assessment of this risk indicates that there is a moderate risk to the buildings and structures, particularly if there are any basements present. Please see the recommendations on [page 3](#) → for further information of what to do next.





Ambiental data indicates that the property is in an area with a moderate risk of groundwater flooding. Should a 1 in 100-year groundwater flood event occur, groundwater levels may affect basement areas. Properties without basements are not considered to be at risk from this level of groundwater flooding.

Some of the responses contained in this report are based on data and information provided by the Natural Environment Research Council (NERC) or its component body British Geological Survey (BGS). Your use of any information contained in this report which is derived from or based upon such data and information is at your own risk. Neither NERC nor BGS gives any warranty, condition or representation as to the quality, accuracy or completeness of such information and all liability (including for negligence) arising from its use is excluded to the fullest extent permitted by law. Your use of the data/report/assessment constitutes your agreement to bring no claim against NERC or BGS in connection with it.



Ground stability ?

Identified

The property is assessed to have potential for natural or non-natural ground subsidence.

Section links

Natural



Natural ground stability

Moderate-High



Non-natural ground stability

Not identified

Next steps

Ground stability

The property is indicated to lie within an area that could be affected by natural ground subsidence. You should consider the following:

- if a survey has been undertaken at the property that considers ground instability and no issues were found, no further action is required
- however, based on the findings of this report, the purchaser should be encouraged to consider potential instability in any future development or alteration of the ground including planting and removing trees, and regardless of the survey outcome
- if no survey has yet been undertaken, we recommend one is carried out by a suitably qualified and experienced person
- if ground instability issues have been or are subsequently identified in a survey we recommend following any advice given in the survey findings
- you should also check whether the property benefits from a current NHBC guarantee or other environmental warranty that often covers structural issues. Please note the presence of an NHBC guarantee wouldn't change the risk assessment of this report

Ground stability

Natural ground stability ?

Moderate-High

The data in this section relates to ground instability hazards that are a result of the natural geological conditions of the area.

Section links

[Back to section summary](#) →

[Natural](#) →

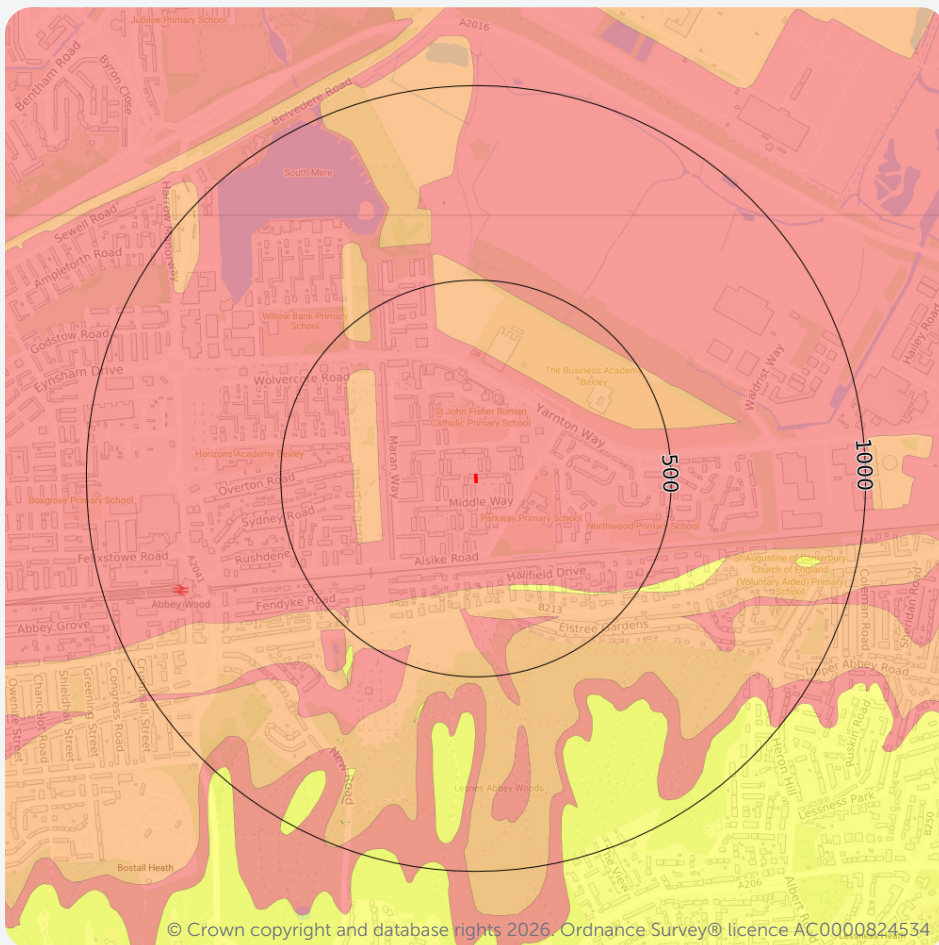

— Site Outline

Search buffers in metres (m)

Moderate - high

Low

Negligible - very low

© Crown copyright and database rights 2026. Ordnance Survey® licence AC0000824534

Natural ground stability

The property, or an area within 50m of the property, has a moderate to high potential for natural ground subsidence. This rating is derived from the British Geological Survey's GeoSure database, and is based upon the natural qualities of the geology at the site rather than any historical subsidence claims or events. Additionally, this data does not take into account whether buildings on site have been designed to withstand any degree of subsidence hazard.

Surveyors are normally aware of local problem areas in relation to subsidence, however, this data provided by the British Geological Survey (BGS) can highlight areas where a significant potential for natural ground subsidence exists and whether it may need particular consideration. The term "Subsidence" refers to ground movement that could cause damage to foundations in domestic or other properties.



Radon ?

Passed

Local levels of radon are considered normal. However, if an underground room makes up part of the accommodation, the property should be tested regardless of radon Affected Area status.

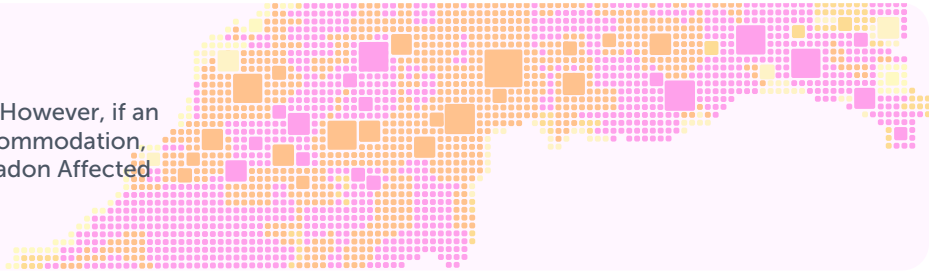

Next steps

Radon

None required.



Planning ?

Identified

Planning applications have been identified at or in proximity of the property. No protected areas have been identified within 50 metres of the property. Protected areas include nature reserves and other conservation areas.

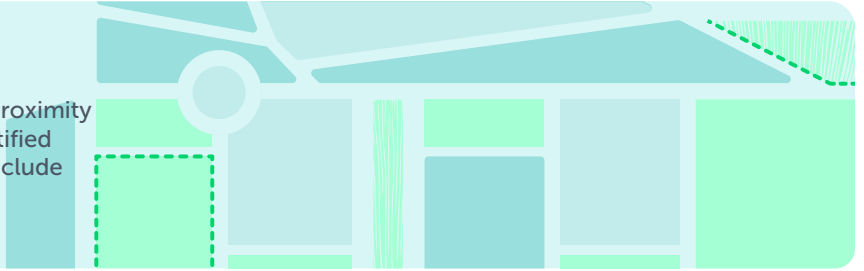

Planning applications

Using Local Authority planning information supplied and processed by Serac Tech dating back 7 years, this information is designed to help you understand possible changes to the area around the property.

Please note that even successful applications may not have been constructed and new applications for a site can be made if a previous one has failed. We advise that you use this information in conjunction with a visit to the property and seek further expert advice if you are concerned or considering development yourself.

12

Total applications

searched to 250m

This total includes mixed and commercial developments within 250m, large residential within 250m, medium residential within 75m, small residential within 50m and home improvement applications within 50m. If required, full details on these applications including a detailed location plan relative to the property are available when you purchase a Groundsure Planning Report via your preferred searches provider.

Planning constraints

No protected areas have been identified within 50 metres of the property. Protected areas include nature reserves and other conservation areas.

Environmental designations

Not identified

Visual and cultural designations

Not identified

Next steps

Planning constraints

None required.

Energy ?

Identified

The property has been identified to lie within the search radius of one or more energy features detailed below.

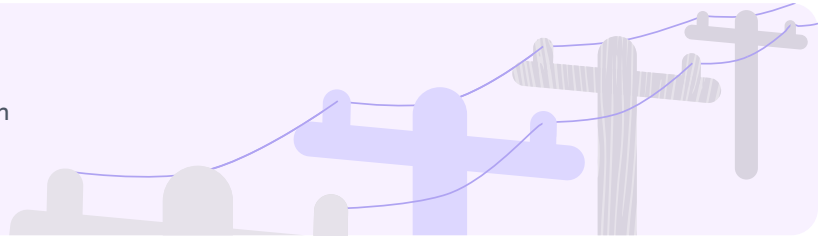

Oil and gas

No historical, active or planned wells or extraction areas have been identified near the property.

Oil and gas areas

Not identified

Oil and gas wells

Not identified

Wind and solar

Our search of existing and planned renewable wind and solar infrastructure has identified results.

Planned multiple wind turbines

Identified

Planned single wind turbines

Identified

Existing wind turbines

Identified

Proposed solar farms

Not identified

Existing solar farms

Identified

Energy Infrastructure

Our search of major energy transmission or generation infrastructure and nationally significant infrastructure projects has identified results.

Power stations

Identified

Energy infrastructure

Not identified

Projects

Identified

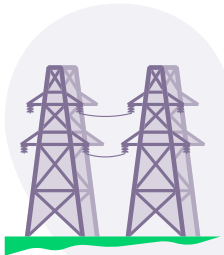

Next steps

If required, full details on these energy features including a detailed location plan relative to the property are available when you purchase our [Energy and Transportation report](#) via your preferred searches provider.



Transportation ?

Identified

The property has been identified to lie within the search radius of one or more transportation features detailed below.

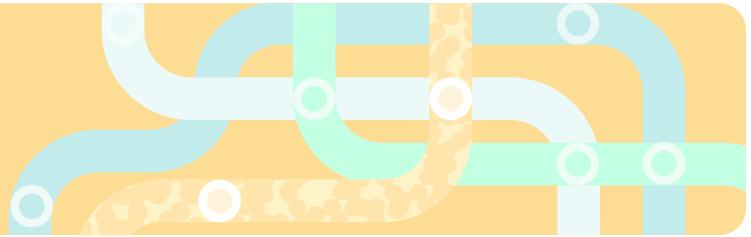

HS2

No results for Phase 1 or Phase 2 of the HS2 project (including the 2016 amendments) have been identified within 5km of the property. However, HS2 routes are still under consultation and exact alignments may change in the future.

Visual assessments are only provided by Groundsure if the property is within 2km of Phase 1 and 2a. Other assessments may be available from HS2.

HS2 route	Not identified
HS2 safeguarding	Not identified
HS2 stations	Not identified
HS2 depots	Not identified
HS2 noise	Not assessed
HS2 visual impact	Not assessed

Crossrail

The property is not within 250 metres of the Crossrail 2 project.

Crossrail 2 route	Not identified
Crossrail 2 stations	Not identified
Crossrail 2 worksites	Not identified
Crossrail 2 safeguarding	Not identified
Crossrail 2 headhouse	Not identified

Other railways

Our search indicates the property is within 250 metres of railways or railway stations, subway or DLR lines, active railways, historical railways or tunnels. The Underground assessment includes London Underground, DLR, Tyne and Wear Metro, Merseyrail and Glasgow Subway.

Active railways and tunnels	Identified
Historical railways and tunnels	Identified
Railway and tube stations	Not identified
Underground	Identified

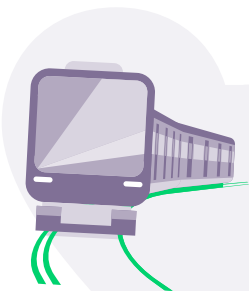

Next steps

If required, full details on these transportation features including a detailed location plan relative to the property are available when you purchase our [Energy and Transportation report](#) via your preferred searches provider.

Datasets searched

This is a full list of the data searched in this report. If we have found results of note we will state "Identified". If no results of note are found, we will state "Not identified". Our intelligent filtering will hide "Not identified" sections to speed up your workflow.

Contaminated Land		Contaminated Land	
Former industrial land use (1:10,560 and 1:10,000 scale)	Not identified	Pollution incidents	Not identified
Former tanks	Not identified	Flooding	
Former energy features	Not identified	Risk of flooding from rivers and the sea	Not identified
Former petrol stations	Not identified	Flood storage areas: part of floodplain	Not identified
Former garages	Not identified	Historical flood areas	Identified
Former military land	Not identified	Reduction in Risk of Flooding from Rivers and Sea due to Defences	Identified
Former landfill (from Local Authority and historical mapping records)	Not identified	Flood defences	Not identified
Waste site no longer in use	Not identified	Surface water flood risk	Not identified
Active or recent landfill	Not identified	Groundwater flooding	Identified
Former landfill (from Environment Agency Records)	Not identified	Natural ground subsidence	
Active or recent licensed waste sites	Not identified	Natural ground subsidence	Identified
Recent industrial land uses	Not identified	Natural geological cavities	Not identified
National Geographic Database (NGD) - Current or recent tanks	Not identified	Non-natural ground subsidence	
Current or recent petrol stations	Not identified	Coal mining	Not identified
Hazardous substance storage/usage	Not identified	Non-coal mining areas	Not identified
Sites designated as Contaminated Land	Not identified	Non-coal mining	Not identified
Historical licensed industrial activities	Not identified	Mining cavities	Not identified
Current or recent licensed industrial activities	Not identified	Infilled land	Not identified
Local Authority licensed pollutant release	Not identified	Cheshire Brine	Not identified
Pollutant release to surface waters	Not identified	Radon	
Pollutant release to public sewer	Not identified	Radon	Not identified
Dangerous industrial substances (D.S.I. List 1)	Not identified	Planning constraints	
Dangerous industrial substances (D.S.I. List 2)	Not identified	Sites of Special Scientific Interest	Not identified



Planning constraints

Internationally important wetland sites (Ramsar Sites)	Not identified
Special Areas of Conservation	Not identified
Special Protection Areas (for birds)	Not identified
National Nature Reserves	Not identified
Local Nature Reserves	Not identified
Designated Ancient Woodland	Not identified
Green Belt	Not identified
World Heritage Sites	Not identified
Areas of Outstanding Natural Beauty	Not identified
National Parks	Not identified
Conservation Areas	Not identified
Listed Buildings	Not identified
Certificates of Immunity from Listing	Not identified
Scheduled Monuments	Not identified
Registered Parks and Gardens	Not identified

Methodologies and limitations

Groundsure's methodologies and limitations are available here: knowledge.groundsure.com/methodologies-and-limitations 

Data providers

Groundsure works with respected data providers to bring you the most relevant and accurate information in your Homescreen report. To find out who they are and their areas of expertise see www.groundsure.com/sources-reference 

Conveyancing Information Executive and our terms & conditions

IMPORTANT CONSUMER PROTECTION INFORMATION

This search has been produced by Groundsure Ltd. Groundsure adheres to the Conveyancing Information Executive Standards.

In addition to The Property Ombudsman (TPO) redress scheme covering consumers, TPO will also provide redress to small businesses (including Charities and Trusts) and where the customer meets the following criteria:

- a small business (or group of companies) with an annual turnover of less than £3 million;
- a charity with an annual income of less than £3 million;
- a Trust with a net asset value of less than £3 million.

Complaints Advice

If you have a query or complaint about your search, you should raise it directly with the search firm, and if appropriate ask for any complaint to be considered under their formal internal complaints procedure.

If you remain dissatisfied with the firm's final response, after your complaint has been formally considered, or if the firm has exceeded the response timescales, you may refer your complaint for consideration under The Property Ombudsman scheme (TPOs). The Ombudsman can award up to £5,000 to you if the Ombudsman finds that you have suffered actual financial loss and/or aggravation, distress or inconvenience as a result of your search provider failing to keep to the Standards.

Please note that all queries or complaints regarding your search should be directed to your search provider in the first instance, not to TPOs.

COMPLAINTS PROCEDURE: If you want to make a complaint, we will:

- acknowledge it within 5 working days of receipt
- normally deal with it fully and provide a final response, in writing, within 20 working days of receipt
- liaise, at your request, with anyone acting formally on your behalf

Complaints should be sent to:

Operations Director, Groundsure Ltd, Nile House, Nile Street, Brighton, BN1 1HW. Tel: 01273 257 755.

Email: info@groundsure.com 

If you are not satisfied with our final response, or if we exceed the response timescales, you may refer the complaint to The Property Ombudsman scheme (TPOs): Tel: 01722 333306, E-mail: admin@tpos.co.uk 

We will co-operate fully with the Ombudsman during an investigation and comply with their final decision.

Groundsure's Terms & Conditions can be viewed here: www.groundsure.com/terms-and-conditions-april-2023/ 

All of the advice and reports that Groundsure produces are covered by a comprehensive Remediation Contribution policy to ensure customers are protected, see www.groundsure.com/remediation 